



Mrs. Sherry Lenore Jagers

March 1, 1947 - February 17, 2025

Sherry Lenore Jagers, 77, of Benton, Arkansas, passed away on February 17, 2025, in

Shelbyville, Tennessee. Born on March 1, 1947, in Texarkana, Sherry led a life marked by

devotion to her family, faith, and career.

Sherry was preceded in death by her beloved husband, Kenneth Jagers; parents, James and

Margye Sutton; and brothers, Wayne, Lloyd, and James Sutton. She is survived by her loving

sons, Monty (Cindy) Sherrill and Steven (Gabby) Sherrill; brother, Rick (Jan) Sutton; sister-in-

law, Dyian Sutton; brother-in-law, Jerry Jagers; cherished grandchildren, Alex (Shiloh) Sherrill,

Piper Sherrill, Grayson Dauberman, Peyton Shipp, and Presley Shipp; two great-grandchildren,

Asher and Charles, and numerous nieces and nephews.

Professionally, Sherry dedicated her career to the insurance industry, where she began at an

entry-level position and ascended to upper management before her retirement. She was

particularly proud of her leadership and participation in the National Association of Women in Construction, which reflected her commitment to empowering women in her field.

A person of deep faith, Sherry was an active member of First United Methodist Church of Benton, Arkansas, where she served on various committees and taught Sunday School until her health began to decline. Her life was a testament to her love for Jesus and her church community.

The family extends their deepest gratitude to Nurse Christie and staff at Gentiva Hospice of Murfreesboro, Tennessee, for their exemplary care and unwavering support while Sherry was under their care.

A memorial service will be held at a date to be determined. Those wishing to honor Sherry's memory can make contributions to the Alzheimer's Association or First United Methodist Church of Benton, Arkansas.

Tribute Wall

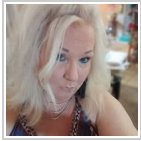

“ I worked with Sherry for several years at RKF&L Insurance. She was my manager. She was the sweetest person and always was there for me when I needed to talk about anything. My condolences to the family.

Priscilla Trower - February 21, 2025 at 11:40 AM

A square icon containing the letters 'PR' in a white, serif font, representing the author of the second tribute.

“ Sherry and I never lived close to each other. A mutual friend introduced us to each other in 1972, and we have been close friends for many years. We were like sisters and have remained close until her illness progressed. “ Sherry one day I hope to be joined with you again.” with all my love Pattie

Pattie Robinson - February 21, 2025 at 08:57 AM